

Location S:\2021\35013 - 13 THAMES ROAD - BARKING - DRAWINGS\DRAW\20 GA PLANS SECT ELEV\201\_305.dwg  
Last Saved: 22.12.22 5:04:11 PM  
User: williamson

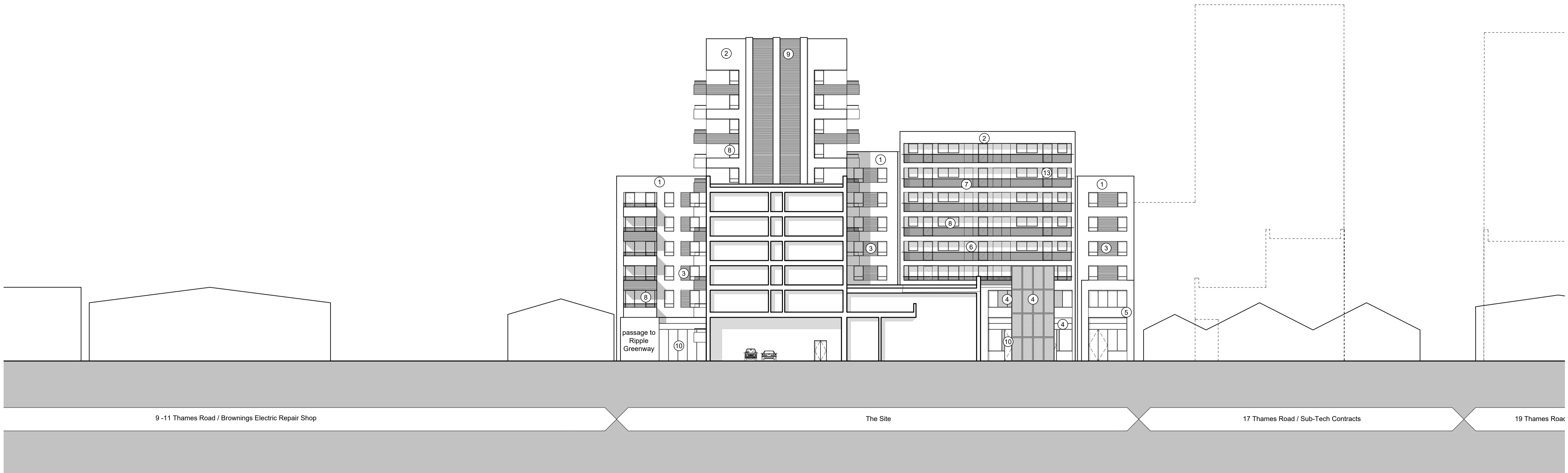

9-11 Thames Road / Brownings Electric Repair Shop      The Site      17 Thames Road / Sub-Tech Contracts      19 Thames Road

# 05 Proposed Elevation Looking towards North of the Yard

Scale - 1:250

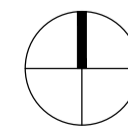

Location Plan

PL02 Unit mix revised  
PL01 Planning Issue  
Rev. Des.

SLW 21.02.23 OXK  
NXM 22.12.22 OXK  
By Date Ch.

Contractor must verify all dimensions on site before commencing any work or shop drawings. If this drawing exceeds the quantities taken in any way the Architects are to be informed before the work is initiated. Only figured dimensions to be taken from this drawing. Do not scale off this drawing. Drawings based on Ordnance Survey and / or existing record drawings - design and drawing content subject to Site Survey, Structural Survey, Site Investigations, Planning and Statutory Requirements and Approvals. Authorised reproduction from Ordnance Survey Map with permission of the Controller of Her Majesty's Stationery Office. Crown Copyright reserved. © careyjones chapmantolcher (Studio South) Ltd. All Rights Reserved

- KEY**
- |   |  |
|---|--|
| 1. Dark Red Brickwork   | 8. PPC Windows (Dark Grey)                 |
| 2. Light Red Brickwork  | 9. Light Red Brickwork Corbelled           |
| 3. Dark Red Brickwork Corbelled   | 10. PPC Curtain Walling ( Dark Grey)       |
| 4. Expanded Aluminium Mesh  | 11. Corrugated Aluminium Cladding (Silver) |
| 5. Grey Engineering Brickwork (Dark Grey)                                 | 12. Flat Panel Aluminium Cladding (Grey)   |
| 6. Flat Panel Aluminium Cladding (Red)                                    | 13. Apartment Entrance Door (Dark Grey)    |
| 7. Metal Balustrade (Dark Grey) with solid backing to deck access walkway |  |

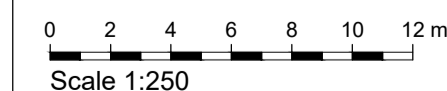

A1 Client:  
zenith

Project:  
13 Thames Road  
Barking  
Title:  
Proposed Elevation Looking towards North of the Yard  
Scale:  
1:250 @A1  
Date:  
19.12.2022

Job No.  
35013  
Status:  
HMS  
Checked By:  
TNT  
Revision:  
PL02

**Carey Jones Chapman Tolcher**  
Studio 104, 338 Goswell Road  
London EC1V 7LQ  
Tel +44(0)20 7269 9400  
www.cjctstudios.com  
Rose Wharf, East Street  
Leeds LS9 8EE  
Tel +44(0)113 224 5000

**PLANNING**